

MÖRRUM RIVER RESIDENCE

Entréplan

PLAN 1/100

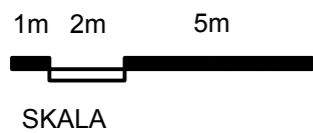
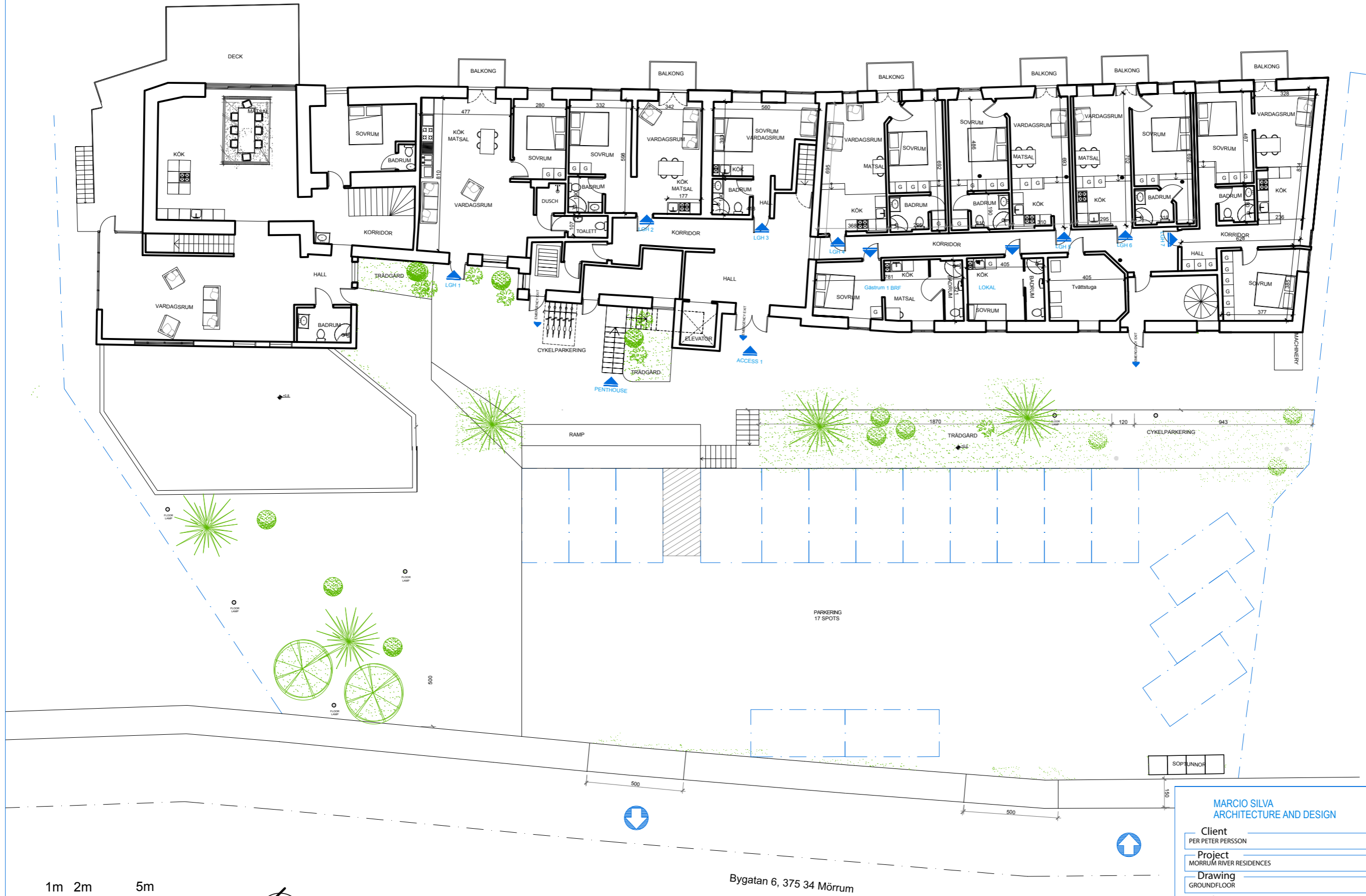

Bygatan 6, 375 34 Mörrum

MARCIO SILVA
ARCHITECTURE AND DESIGN

Client
PER PETER PERSSON

Project
MÖRRUM RIVER RESIDENCES

Drawing
GROUND FLOOR

Architect
MARCIO SILVA, ARCHITECT MSA
MARCIO@THOMASIGMAIL.COM
TEL. 0736910250

17.04.2024

0103